

305

248

248

# C. RAY THAT OLD BLACK MAGIC

209, Kensington Crests,  
Arranged for Orchestra by  
JIMMY LALLY SWANSEA

Words by JOHNNY MEREDITH  
Music by HAROLD ARLEN

## 1st E<sup>b</sup> Alto Saxophone

Moderato

Tom Tom, Cresc.

Soli

Soli

No Soli

ON THE PERFORMING RIGHT SOCIETY'S RETURNS WHENEVER IT IS PUBLICLY PERFORMED

Copyright MCMXLII by Famous Music Corporation, New York  
 This arrangement copyright MCMLIII by Famous Music Corporation, New York  
 Victoria Music Publishing Co. Ltd. 52, Maddox Street, London, W.1.

International Copyright Secured  
 All rights reserved  
 MADE IN ENGLAND  
 6117

0282

1st E<sup>b</sup> Alto Saxophone

248 ~~XXXXXXXXXX~~

PLEASE INCLUDE THE TITLE OF THIS WORK

Unis.  
5z mf

ff  
Unis  
Solo  
No Solo  
5z mf

ff  
No Solo  
5z mf

Unis.  
5z p  
5z mf

ff  
Solo  
Cresc.  
ffz

~~248~~  
248

# THEATRAL OLD BLACK MAGIC

Arrangement for Orchestra  
JIMMY LALLY

209, Kensington Crescent,  
SWANSEA.

Words by JOHNNY  
Music by HAROLD ARLEN

## 2nd E<sup>b</sup> Alto Saxophone

Moderato

Copyright MCMXLII by Famous Music Corporation, New York  
 This arrangement copyright MCMLIII by Famous Music Corporation, New York  
 Victoria Music Publishing Co. Ltd. 52, Maddox Street, London. W.1.  
 Any arrangement or adaptation of this composition without the consent of the owner is an infringement of copyright

International Copyright Secured  
 All rights reserved  
 0282  
 MADE IN ENGLAND

2nd E<sup>b</sup> Alto Saxophone

248 ~~248~~

# C. RAY THAT OLD BLACK MAGIC

209, Kensington Crescent,

Arrangement for Orchestra by  
JIMMY L SWANSEA.

Words by JOHNNY  
Music by HAROLD

248

505

Moderato

1st B<sup>b</sup> Tenor Saxophone

Copyright MCMXLII by Famous Music Corporation, New York  
This arrangement copyright MCMLIII by Famous Music Corporation, New York  
Victoria Music Publishing Co. Ltd. 52, Maddox Street, London, W.1.

International Copyright Secured  
All rights reserved  
0282 MADE IN ENGLAND  
6117

Any arrangement or adaptation of this composition without the consent of the owner is an infringement of copyright

248

1st B<sup>b</sup> Tenor Saxophone

PLEASE INCLUDE THE TITLE OF THIS WORK WITH ANY REPERFORMED

Dynamic markings such as *f*, *mf*, *ff*, and *ffz* are used throughout the score. The piece concludes with a double bar line and a final *ffz* marking.

248

# C. RAY 209, Kensington THAT OLD BLACK MAGIC

305

Arrangement for Orchestra by  
JIMMY DALLY

248

Words by JOHNNY MERCER  
Music by HAROLD ARLEN

## 2nd B<sup>b</sup> Tenor Saxophone

*Moderato*

Tom Tom ♫ ♫ ♫ ♫

*Cresc.*

*Soli*

*Soli*

*No Soli*

*No Soli*

*Soli*

*Unis*

*Soli*

*Unis*

2nd B<sup>b</sup> Tenor Saxophone

29

248

C. RAY

209, Kensington Crescent,

Arrangement for Orchestra by  
J. H. BARRY

# THAT OLD BLACK MAGIC

Words by JOHNNY MERCE  
Music by HAROLD ARLEN

305

## E♭ Baritone Saxophone

Moderato

Copyright MCMXLII by Famous Music Corporation, New York  
 This arrangement copyright MCMLIII by Famous Music Corporation, New York  
 Victoria Music Publishing Co. Ltd. 52, Maddox Street, London, W.1.

International Copyright Secured  
 All rights reserved  
 0282  
 MADE IN ENGLAND  
 8117

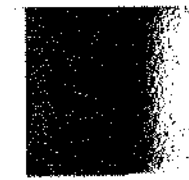

WMA

### E<sup>b</sup> Baritone Saxophone

# C/ BAY THAT OLD BLACK MAGIC

# 308

209, Kensington Crescent,  
JIMMY LALLY  
SWANSEA.

1st Trombone

Words by JOHNNY MERCER  
Music by HAROLD ARLEN

Modexato

PLEASE INCLUDE THE TITLE OF THIS WORK  
ON THE PERFORMING RIGHT SOCIETY'S RETURNS WHENEVER IT IS PUBLICLY PERFORMED

# 1st Trombone

# C. RAY THAT OLD BLACK MAGIC 305

209, Kensington Crescent  
 SWANSEA  
 JIMMY LALLY

2nd Trombone

Words by JOHNNY MERCER  
 Music by HAROLD ARLEN

Moderato

# 2nd Trombone

3rd Trombone

THAT OLD BLACK MAGIC

3rd Trombone

THAT OLD BLACK MAGIC (2)

3rd Trombone

THAT OLD BLACK MAGIC (3)

add. arr P. STEPHENS c 1986

4<sup>th</sup> Trombone

THAT OLD BLACK MAGIC (2)

mf

mp

mf

f2

fp

f2

mf

OPEN

mp

Open

unis

mp

mf

4<sup>th</sup> TROMBONE

THAT OLD BLACK MAGIC (3)

Empty musical staff.

Empty musical staff.

Empty musical staff.

Empty musical staff.

4<sup>th</sup> Trombone THAT OLD BLACK MAGIC

pp f2p cres

f p mf

mf st. mute

mp

mf

f HARMON MUTE

248

G. RAY  
209 Kensington  
Arrangement for Orchestra by  
JIMMY SWANSEA

# THAT OLD BLACK MAGIC

305

Words by JOHNNY MERCER  
Music by HAROLD ARLEN

## 1st Trumpet in B $\flat$

Moderato

1942  
Copyright MCMXLII by Famous Music Corporation, New York  
This arrangement copyright MCMXLIII by Famous Music Corporation, New York  
Victoria Music Publishing Co. Ltd. 52, Maddox Street, London, W.1.

International Copyright Secured  
All rights reserved  
0282 MADE IN ENGLAND  
8117

Any arrangement or adaptation of this composition without the consent of the owner is an infringement of copyright

248

1st Trumpet in B $\flat$

248

PLEASE INCLINE THE TITLE OF THIS WORK

C. RAY

# THAT OLD BLACK MAGIC

3058

209, Kensington  
Arrangement for Orchestra by  
SWANSEA JIMMY LALLY

2nd Trumpet in B<sup>b</sup>

Words by JOHNNY MERCHER  
Music by HAROLD ARLEN

Moderato

Tom Tom ↑ ↑ ↑ ↑

*sfz* *Cresc.*

*mf*  
Str. mute

*Soli*

Harmon mute

*Soli*  
*No Soli*

*sfz* *mf*

Copyright MCMXLII by Famous Music Corporation, New York  
This arrangement copyright MCMLIII by Famous Music Corporation, New York  
Victor Music Publishing Co. Ltd. 52, Maddox Street, London, W 1.  
Any arrangement or adaptation of this composition without the consent of the owner is an infringement of copyright

International Copyright Secured  
All rights reserved  
MADE IN ENGLAND  
0282 6117

2nd Trumpet in B $\flat$

178

# C. RAY THAT OLD BLACK MAGIC

305

209 Kensington Crescent  
SWANSEA.  
JIMMY LALLY

3rd Trumpet in B<sup>b</sup>

Words by JOHNNY MERCER  
Music by HAROLD ARLEN

*Moderato*

Tom Tom ↑ ↑ ↑ ↑

*sf* *p* *crsc.*

*Str. mute*

*mp*

*Soli*

*Harmon mute*

*Soli*

*No Soli*

*mp* *mf*

Copyright MCMXLII by Famous Music Corporation, New York  
This arrangement copyright MCMLIII by Famous Music Corporation, New York  
Victoria Music Publishing Co. Ltd. 52, Maddox Street, London. W.1.

International Copyright Secured  
All rights reserved  
0282 MADE IN ENGLAND

Any arrangement or adaptation of this composition without the consent of the owner is an infringement of copyright

6117

3rd Trumpet in B $\flat$

178

4TH TRUMPET

THAT OLD BLACK MAGIC

4<sup>th</sup> TRUMPET

THAT OLD BLACK MAGIC (2)

4<sup>th</sup> TRUMPET

THAT OLD BLACK MAGIC (3)

No soli

248

# THAT OLD BLACK MAGIC

305  
205

Arranged for Orchestra by  
JIMMY LALLY

209 Kensington  
Guitar  
SWANSEA.

Words by JOHNNY MEREDITH  
Crested  
Music by HAROLD ARLEN

Modexato

2.  $A^b m^6$   $B^b 7$   $A^b m^6$   $B^b 7$   $A^b m^7$   $B^b 7$   $A^b m^6$   $B^b 7$   $A^b m^6$

*sfz p* *Cresc.*

$A^b m^6$   $B^b 7$   $A^b m^7$   $B^b 7$   $F^{dim}$   $A^b m^6$   $B^b 7$   $B^b 7$

*sf* *p* *mf*

$E^b$   $E^b 6$   $E^b maj^7$   $E^b 6$   $E^b$   $E^b 6$

*mf*

$E^b 6$   $F m^7$   $E^b 6$   $F m^7$   $B^b 7$   $F m^7$   $B^b 7$

$F m^7$   $B^b 7$   $F m^7$   $B^b 9$   $B^b 7$   $E^b 6$   $B^b 9$

$B^b 9$   $B^b 7$   $E^b 6$   $E^b maj^7$   $F m^7$   $G m^7$   $E^b 9$   $E^b 6$   $E^b maj^7$   $E^b 6$

*mf*

$E^b 6$   $E^b maj^7$   $F m^7$   $E^b maj^7$   $E^b 6$   $D^b 6$   $D^b maj^7$   $D^b 7$   $D^b 9$   $A^b (add 9)$

*f*

$A^b 6 (add 9)$   $A^b 6$   $A^b m^6$   $E^b maj^7$   $E^b 6$   $E^b dim$   $F m^7$   $E maj^7$

*mf* *mp*

$E^b 6$   $G m^7$   $C m^7$   $A^b 9$

*mf*

Guitar

248

A<sup>b</sup>9 G<sup>9</sup> G<sup>7</sup> C<sup>9</sup> C<sup>7</sup>

F<sub>m</sub><sup>6</sup> D<sup>b9</sup> A<sup>b</sup><sub>m</sub><sup>6</sup>

B<sup>b</sup>9(add 13) B<sup>b</sup>7 E<sup>b</sup>6 E<sup>b</sup><sub>maj</sub>:7 E<sup>b</sup>6

mf

E<sup>b</sup>6 B<sup>b</sup><sub>m</sub><sup>7</sup> E<sup>b</sup>9 E<sup>b</sup>9(add 13)

A<sup>b</sup>6 A<sup>b</sup><sub>maj</sub>:7 A<sup>b</sup>6 A<sup>b</sup><sub>m</sub><sup>6</sup> A<sup>b</sup>(47) A<sup>b</sup><sub>m</sub><sup>6</sup>

f sz p mf

A<sup>b</sup><sub>9</sub> A<sup>b</sup><sub>m</sub><sup>6</sup> E<sup>b</sup><sub>maj</sub>:7 E<sup>b</sup>6 E<sup>b</sup><sub>dim</sub> F<sub>m</sub><sup>7</sup>

mp

F<sub>m</sub><sup>7</sup> A<sup>b</sup><sub>m</sub><sup>6</sup> B<sup>b</sup><sub>7</sub><sub>sus</sub> E<sup>b</sup>

1<sup>o</sup> E<sup>b</sup>6 F<sub>m</sub><sup>7</sup> B<sup>b</sup>7 2<sup>o</sup> E<sup>b</sup>6 D<sup>b</sup>9 C<sup>b</sup>9

mp mf mp cresc.

C<sup>b</sup>9 C<sup>b</sup>7 B<sup>b</sup>7<sup>b5</sup> E<sup>b</sup>6 A<sup>b</sup>9 G<sup>b</sup>9 F<sup>b</sup>9 E<sup>b</sup><sub>9</sub>

sf sfz

**C. RAY**

209, Kensington Crescent,  
**THAT OLD BLACK MAGIC**  
SWANSEA.

Arrangement for Orchestra by  
**JIMMY LALLY**

Words by **JOHN MERCER**  
Music by **HAROLD ARLEN**

Piano

248

~~XXXXXXXXXX~~  
308

Moderato

pp *fz p* *cresc.*  
R.H.  
Abm6 Bb7 Abm6 Bb7 Abm7 Bb7 Abm6 Bb7 Abm6  
Bb7 Abm7 Bb7 Fdim Abmi6 Bb7  
mf That

**VOCAL CHORUS**

mf  
old black mag - ic has me in its spell, That old black mag -

- ic that you weave so well, Those i - cy fin  
Fm7 Eb6 Fm7 Bb7 Fm7 Bb7

down my spine, The same old witch - craft when your  
Fm7 Bb7 Fm7 Bb+9 Bb+7 E Eb

INTERNATIONAL PERFORMING RIGHT SOCIETY'S RETURNS

Copyright MCMXLII by Famous Music Corporation, New York  
This arrangement copyright MCMLIII by Famous Music Corporation, New York  
Victoria Music Publishing Co. Ltd. 52, Maddox Street, London, W.1.

Internat

0282

Any arrangement or adaptation of this composition without the consent of the owner is an infringement of

248

PLEASE INCLUDE THE TITLE OF THIS WORK

The *mf* same old tin - gle that I feel in - side And

B<sup>b</sup>7 E<sup>b</sup>6 E<sup>b</sup>maj7 Fm7 E<sup>b</sup>9 E<sup>b</sup>6 E<sup>b</sup>maj7

then that el - e - va - tor starts its ride And down and down

E<sup>b</sup>6 E<sup>b</sup>maj7 Fm7 E<sup>b</sup>maj7 E<sup>b</sup>6 D<sup>b</sup>6 D<sup>b</sup>maj7 D<sup>b</sup>7 D<sup>b</sup>9 A<sup>b</sup>6 (add 9)

I go, *mf* 'round and 'round I go *mp* like a leaf that's caught in the

A<sup>b</sup>m6 E<sup>b</sup>maj7 E<sup>b</sup>6 E<sup>b</sup>dim Fm7 Emaj7

tide. *mf* I should stay a - way but what can I do

E<sup>b</sup>6 Gm7 Cm(7) A<sup>b</sup>9

I hear your name And I'm a - flame,

G9 G7 C9 C7

flame with such a burn - ing de - sire that on - ly your kiss

Fm6 D<sup>b</sup>9 A<sup>b</sup>m6

248

Piano

8

can put out the fire. For *mf* you're the lov - er I have wait-ed for.

B<sup>b</sup>9 (add 13) B<sup>b</sup>7 E<sup>b</sup>6 E<sup>b</sup>maj7 E<sup>b</sup>6

The mate that fate had me cre - at - ed for And ev - ry time

B<sup>b</sup>m7 E<sup>b</sup>9 E<sup>b</sup>9 (add 13) A<sup>b</sup>6

your lips meet mine *p* *Solo* Dar-ling down and down I go,

A<sup>b</sup> maj7 A<sup>b</sup>6 *pp* A<sup>b</sup>m6 A<sup>b</sup>m (47) A<sup>b</sup>6 9 A<sup>b</sup>m6

'Round and 'round I go in a spin, Loving the spin I'm in Under that

E<sup>b</sup>maj7 E<sup>b</sup>6 E<sup>b</sup>dim Fm7 A<sup>b</sup>m6

old black mag - ic called love! That love! *mp*

B<sup>b</sup>7 sus E<sup>b</sup> E<sup>b</sup>6 Fm7 B<sup>b</sup>7 E<sup>b</sup>6

*cresc.* *ff* *ff*

D<sup>b</sup>9 C<sup>b</sup>9 C<sup>b</sup>7 B<sup>b</sup>7<sup>b</sup>5 E<sup>b</sup>6 A<sup>b</sup>9 G<sup>b</sup>9 F<sup>b</sup>9 E<sup>b</sup>6

THE PERFORMING RIGHTS SOCIETY'S RETURN

# THAT OLD BLACK MAGIC

Arrangement for Orchestra by  
JIMMY LALLY

C. RAY  
209, Kensington C escent,  
SWANSEA.

Words by JOHN M. ...  
Music by HAROLD ...

248

305

Moderato

Bass

Copyright MCMXLII by Famous Music Corporation, New York

This arrangement copyright MCMLIII by Famous Music Corporation, New York  
Victoria Music Publishing Co. Ltd. 52, Maddox Street, London, W.1.

International Copyright Secured

All rights reserved

0282

MADE IN ENGLAND

Any arrangement or adaptation of this composition without the consent of the owner is an infringement of copyright

6117

Bass

248

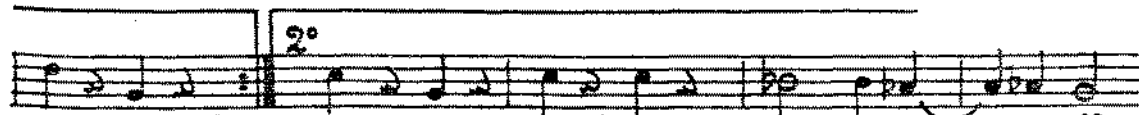
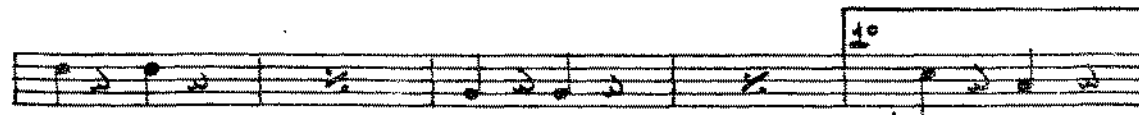
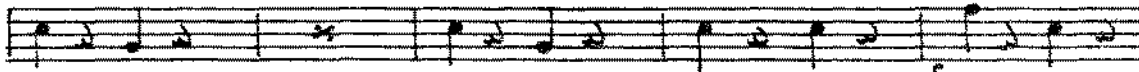
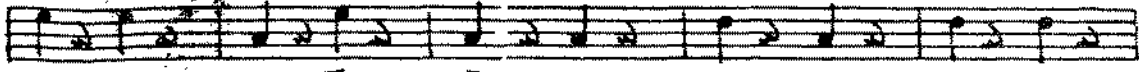

*cresc.*

178

C. RAY  
Kensington Crescent  
SWANSEA  
**THE OLD BLACK MAGIC**

305

Arrangement for Orchestra by  
**JIMMY LALLY**

**Drums**

Words by **JOHNNY MERCER**  
Music by **HAROLD ARLEN**

**Modexato**

Copyright MCMXLII by Famous Music Corporation, New York  
 This arrangement copyright MCMXLIII by Famous Music Corporation, New York  
 Victoria Music Publishing Co. Ltd. 52, Maddox Street, London, W.1.  
 Any arrangement or adaptation of this composition without the consent of the owner is an infringement of copyright

International Copyright Secured  
 All rights reserved  
**0282**  
 MADE IN ENGLAND  
 6117